

# FORA® D40g Plus

BLOOD GLUCOSE PLUS BLOOD PRESSURE MONITORING SYSTEM



## Quick Start User Guide / Guía de Referencia

For self-testing. Read instructions before use. For In vitro diagnostic use.  
Para autoanálisis. Lea las instrucciones antes de utilizarse. Para uso diagnóstico in vitro.

Distributed by ForaCare, Inc. / Distribuido por ForaCare, Inc.

893 Patriot Drive Suite D, Moorpark, CA 93021 USA

Products made in Taiwan / Productos hecho en Taiwan

Toll Free / Número de Teléfono Gratuito: 1-888-307-8188

(6:30 am~ 5:30 pm PST, Monday-Friday / 6:30 am~ 5:30 pm PST, Lunes a Viernes)

For assistance outside of these hours, please contact your healthcare professional. /

Para obtener asistencia fuera de estos horarios, póngase en contacto con un profesional de la salud.

www.foracare.com

315-3261800-001

**FORA® Two Years Warranty Registration Card /**  
**Tarjeta de Registro de Garantía por 2 años**  
To save a stamp and receive potential online promotions, please visit <https://foracare.com/support/> to complete your product registration.

Name / Nombre \_\_\_\_\_ E-mail / Correo Electronico \_\_\_\_\_

Street Address / Dirección \_\_\_\_\_ City / Ciudad \_\_\_\_\_ Country / País \_\_\_\_\_

APT# \_\_\_\_\_

State / Estado \_\_\_\_\_ Zip / Código Postal \_\_\_\_\_ Home Telephone / Teléfono Casero \_\_\_\_\_

Meter Serial Number (see label on back of meter) /  
Número de Serie del Medidor (ver etiqueta al reverso del medidor) \_\_\_\_\_

Date of Purchase (Month-Day-Year) /  
Fecha de Compra (Mes-Día-Año) \_\_\_\_\_

I acknowledge that ForaCare has the right to contact me with updates, promotions, or meter upgrade offers. / Reconozco que ForaCare tiene el derecho de contactarme con actualizaciones, promociones u ofertas de mejores medidores.

**ForaCare, Inc.** Online Warranty Registration and Detail Warranty Coverage at <https://foracare.com/support/>

## NOTE / NOTA

Before the first use, use only the AC adapter provided by ForaCare to charge the battery for 5 hours. /

Antes del primer uso, utilice únicamente el adaptador de CA proporcionado por ForaCare para cargar la batería durante 5 horas.

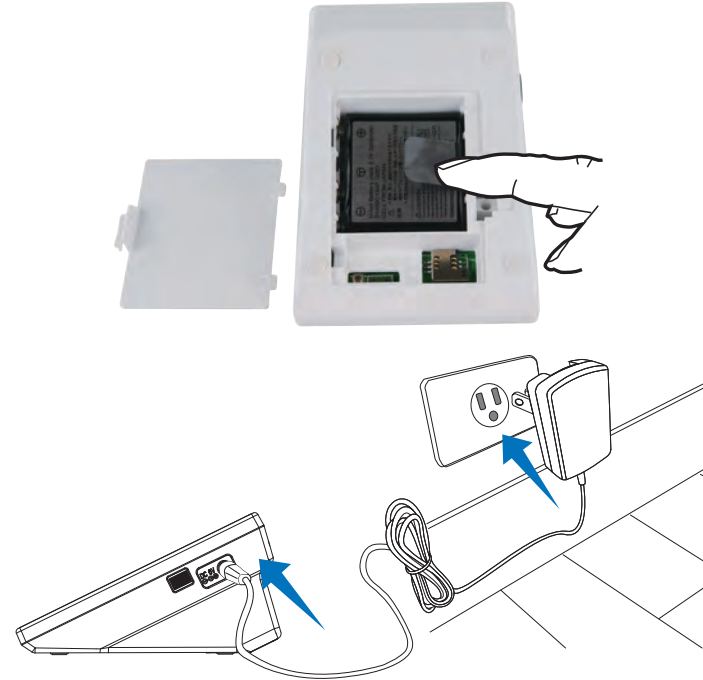

1



2

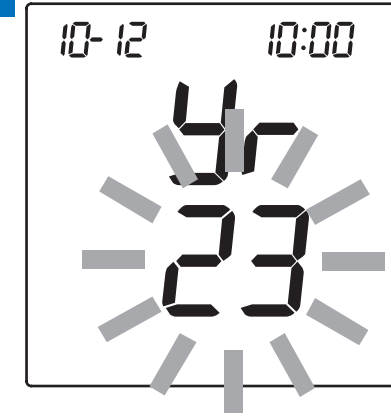

1. (S) → (M)  
2. (S) → (Clock icon)

3

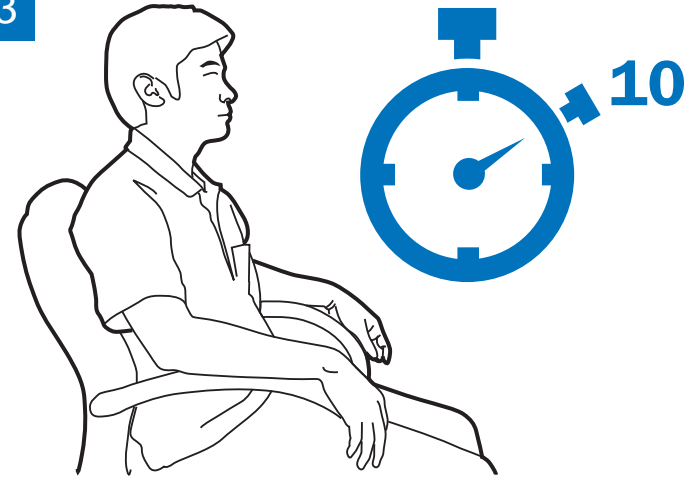

4

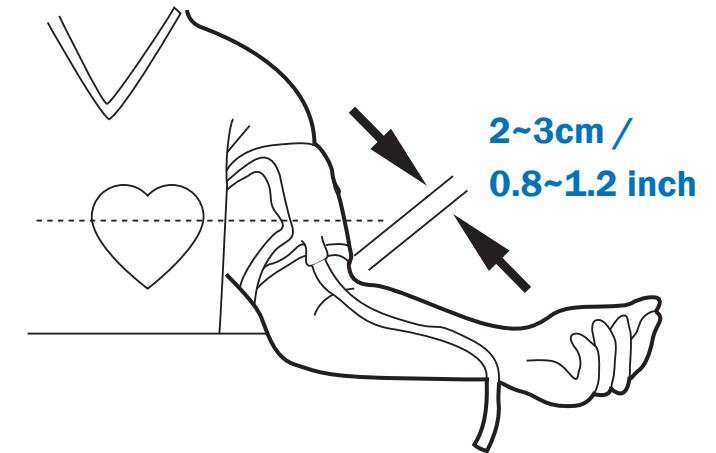

5

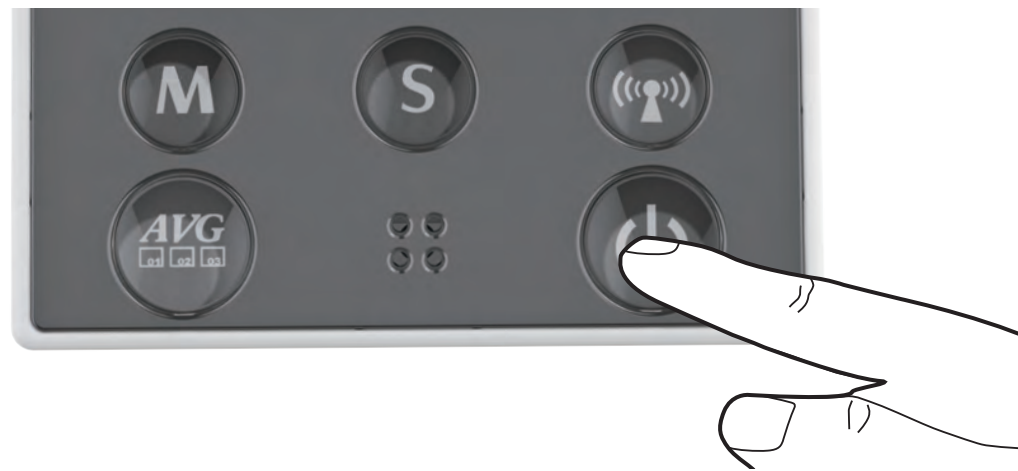

6

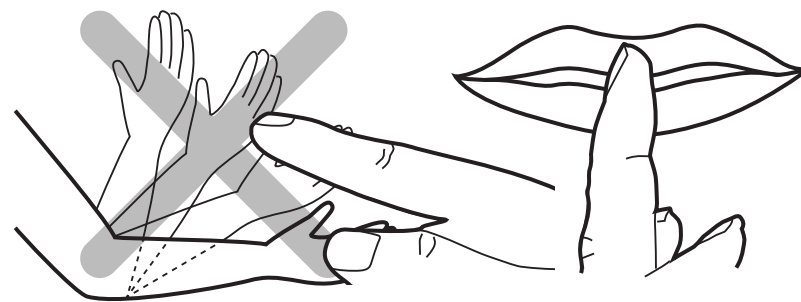

7



Cellular Connectivity

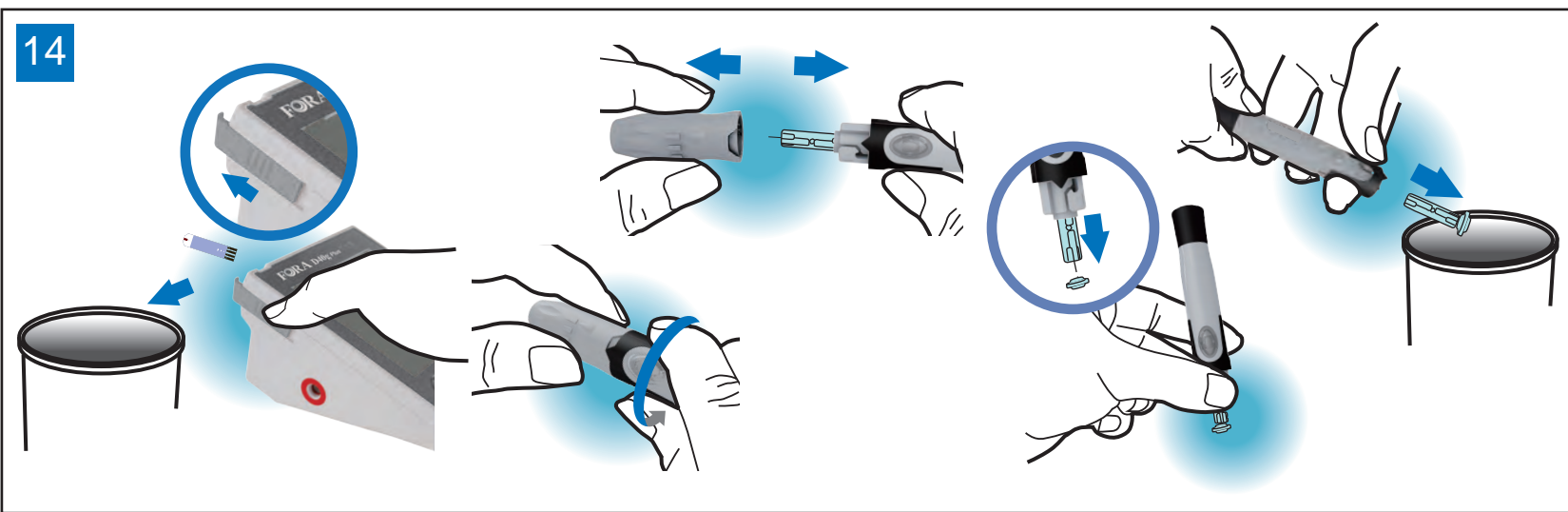
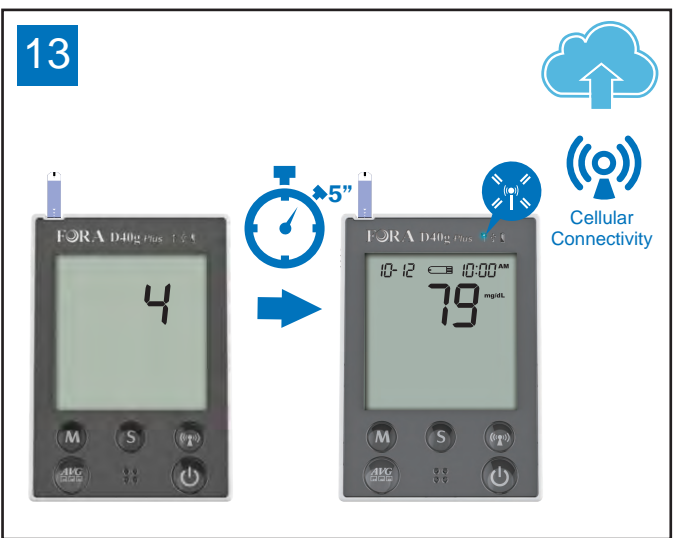
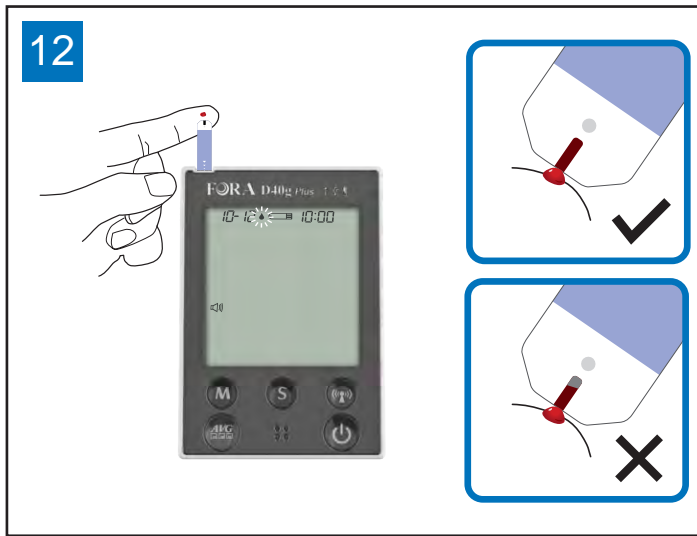
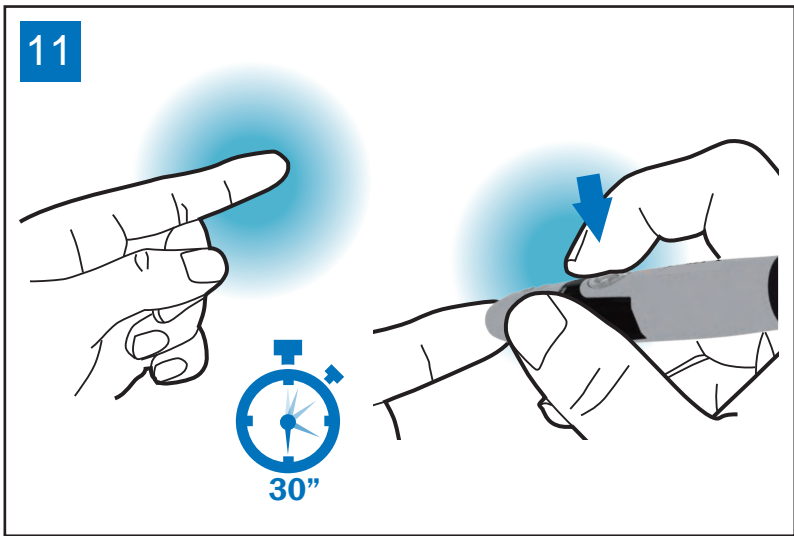
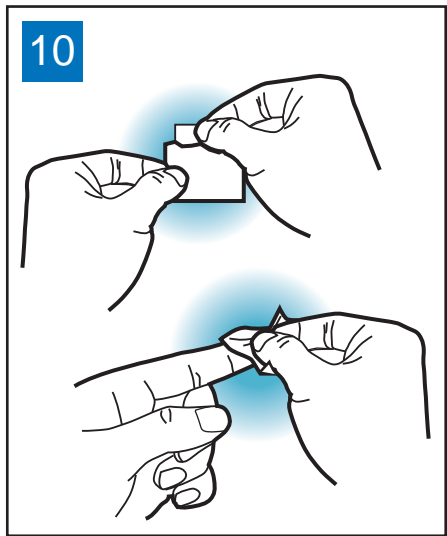
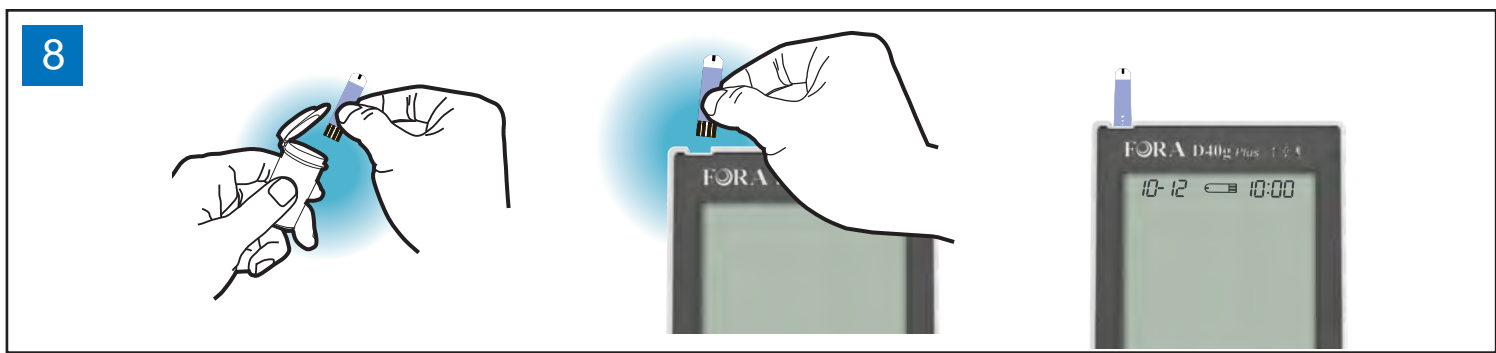
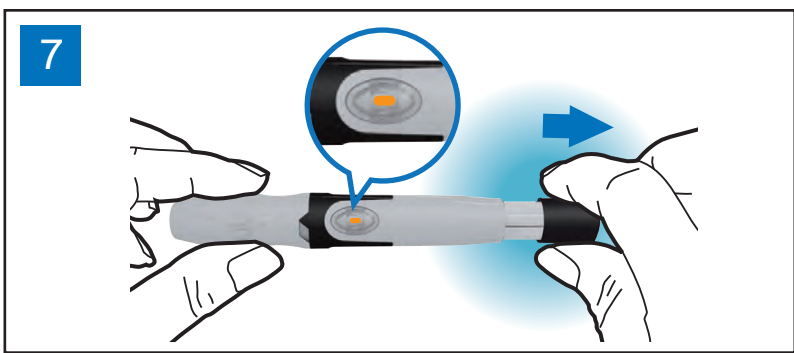
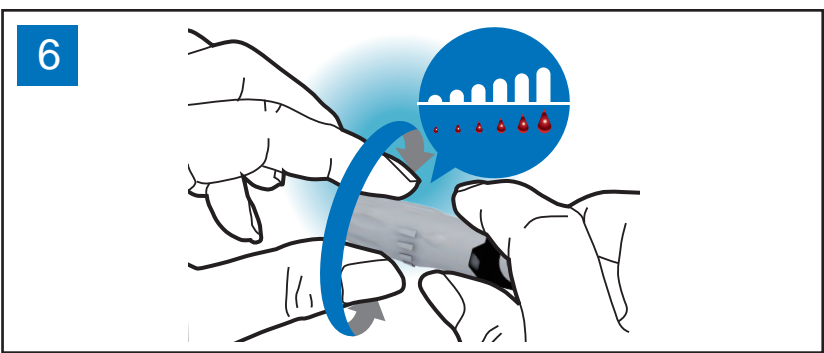
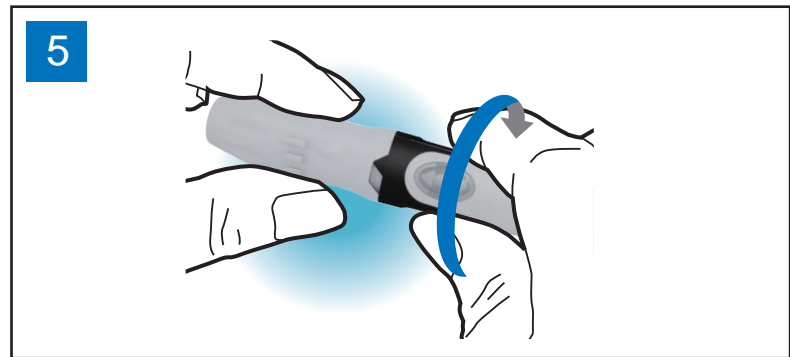
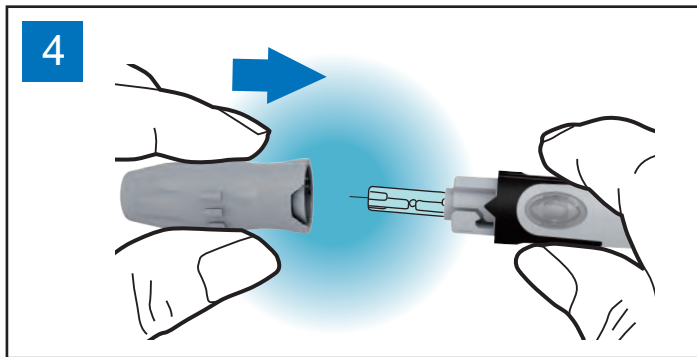
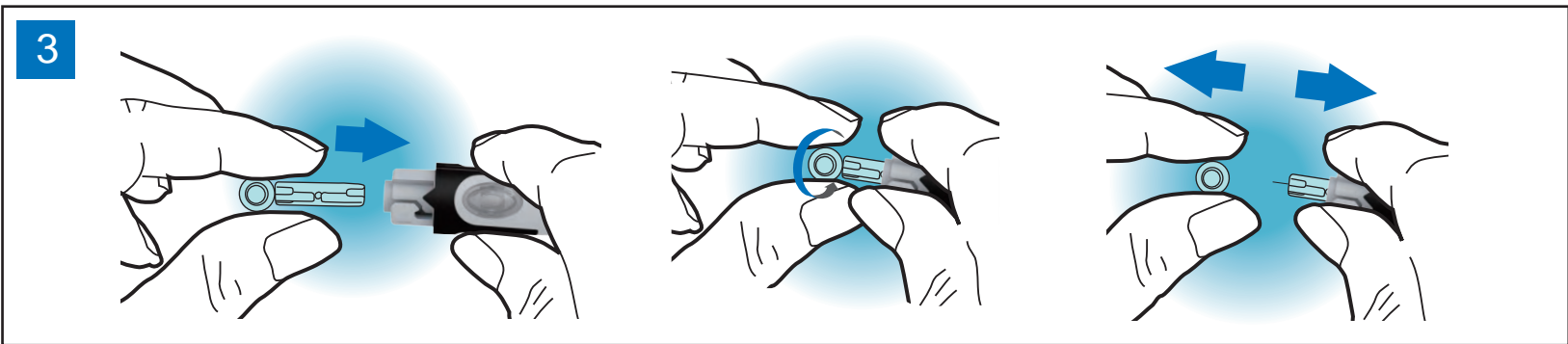
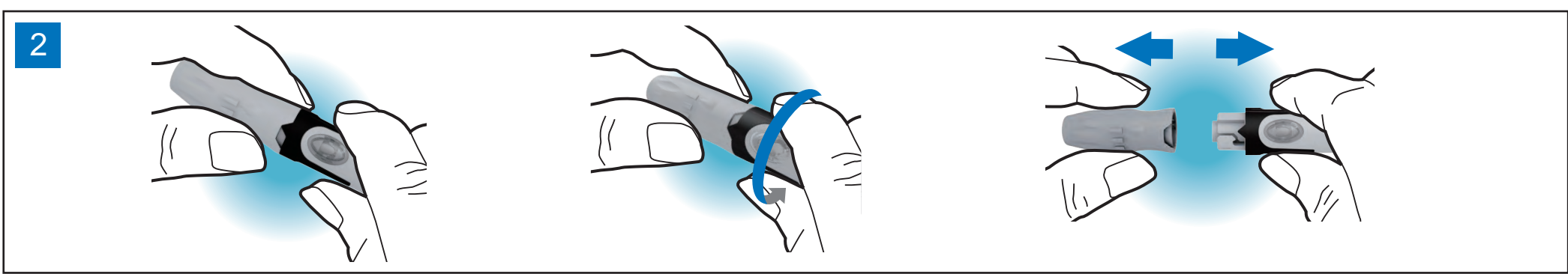
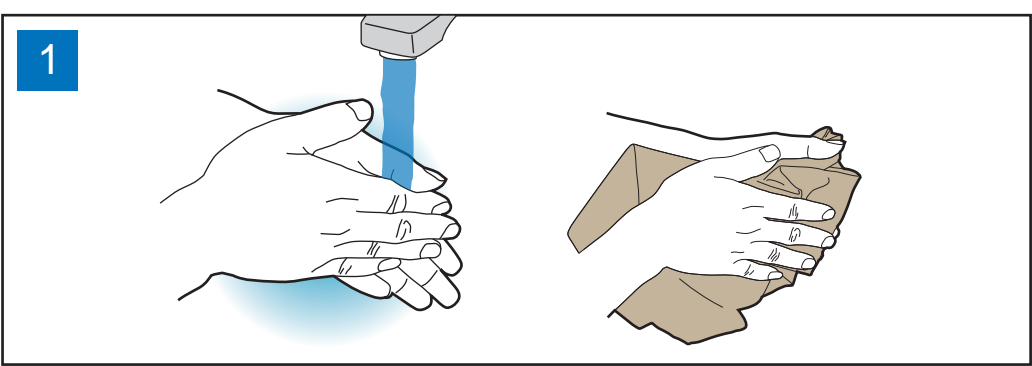

PLACE  
STAMP HERE  
COLOQUE  
ESTAMPILLA  
AQUI

# ForaCare, Inc.

893 Patriot Drive Suite D  
Moorpark, CA 93021 USA

